

YORK TOWNSHIP SECTION 33 R 13 TWP 10 MORGAN COUNTY, OHIO

PIN	Owner	LegalDescr	Acres	VOL	PAGE	Survey_Ref
190-004-730-0	BARKMAN CLEMENT DALE &	R13 T10 S33 SD 12 SUR	8.16	OR218	1543	YRK-0022.pdf
190-000-290-0	BARKMAN MARTIN JAY & RO	R13 T10 S33 SD 11	40.13	OR133	370	NoSurvey.pdf
190-002-090-0	CANFIELD WILLIAM C & PAUL	R13 T10 S33 SD 7 EX C	6.737	OR203	3281	YRK-0263.pdf
190-002-080-0	CANFIELD WILLIAM C & PAUL	R13 T10 S33 SD 3 EX C	79.123	OR203	3281	YRK-0203.pdf
190-004-290-0	CHERRY LLC	R13 T10 S33 SD 1	115.67	OR235	4717	YRK-0337.pdf
190-004-280-0	CHERRY LLC	R13 T10 S33 SD 2-10	53.136	OR235	4717	YRK-0337.pdf
190-001-590-0	EPPLEY WILLIAM K & SONIA A	R13 T10 S33 SD 8 EPPL	31.66	OR114	101	YRK-0205.pdf
190-004-220-0	FLUHARTY DAVID R	R13 T10 S33 SD 9	26.606	OR202	3108	NoSurvey.pdf
190-004-230-0	FLUHARTY DAVID R	R13 T10 S33 SD 5	36.549	OR202	3108	NoSurvey.pdf
190-004-230-1	SHOCKLEY JOHN CODY & JU	R13 T10 S33 SD34	21.845	OR230	1615	YRK-0329.pdf
190-004-840-0	SWINGLE ROBERT D III & KYLE	R13 T10 S33 SD 4 EX C	74	OR104	327	NoSurvey.pdf
190-002-080-1	TEDROW JOHN W	R13 T10 S33 SD 32	2.14	OR108	218	YRK-0201.pdf
190-004-730-1	THOMPSON NATASHA & ANG	R13 T10 S33 SD 31 SUR	0.46	OR 226	624	YRK-0124.pdf

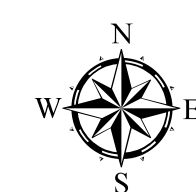

Boundaries	
	Hydro
	Section
	Roads
	Lot
	Township
	County
	Parcel
	ROW

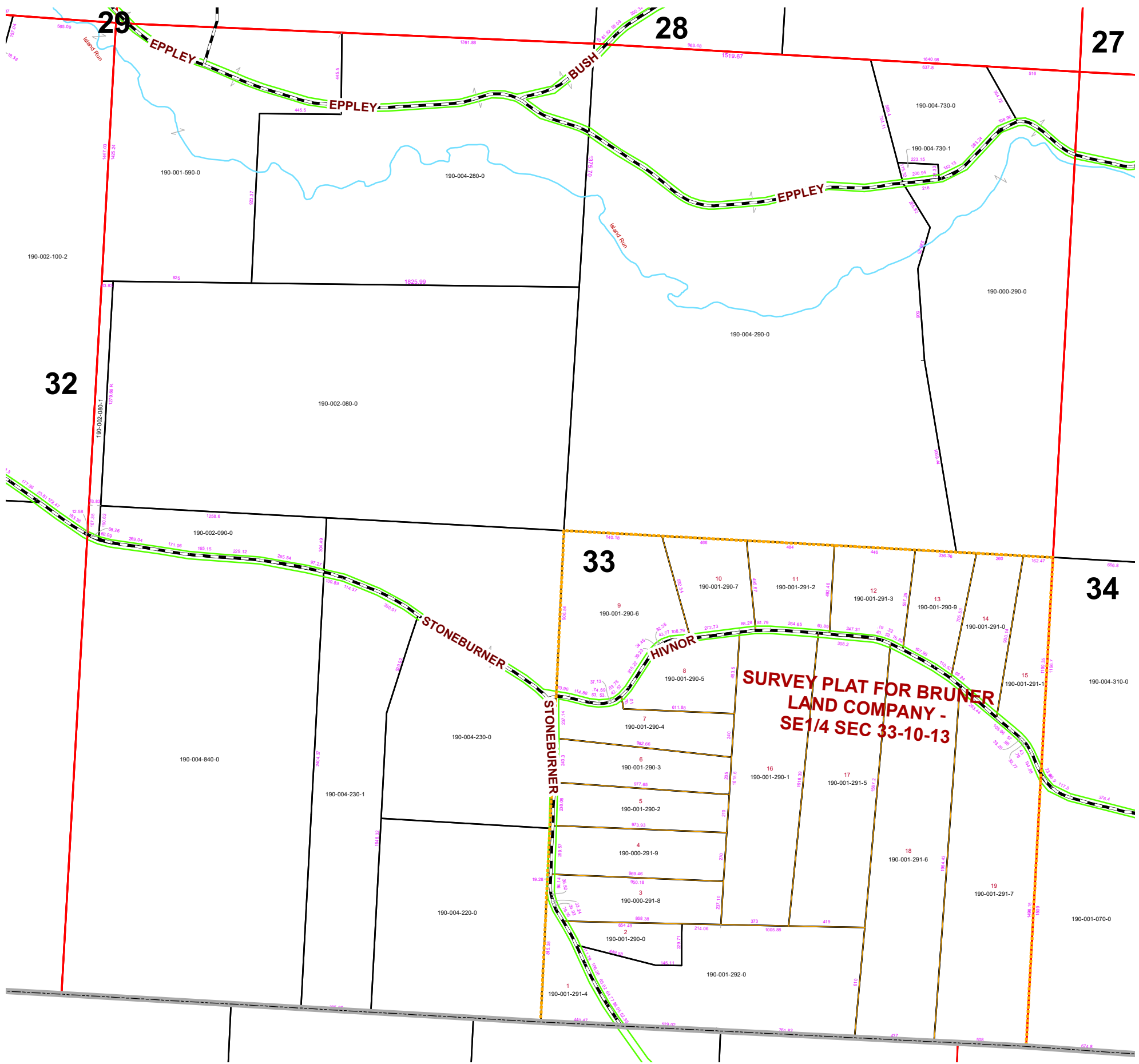

Disclaimer: The information that these maps contains is for reference purposes only. Please bring any erros to the attention of the Engineer's Office staff. Thank you

Source: Morgan County Engineer's Office
 Author: Marcia Wolfe
 Date: 02/10/20

